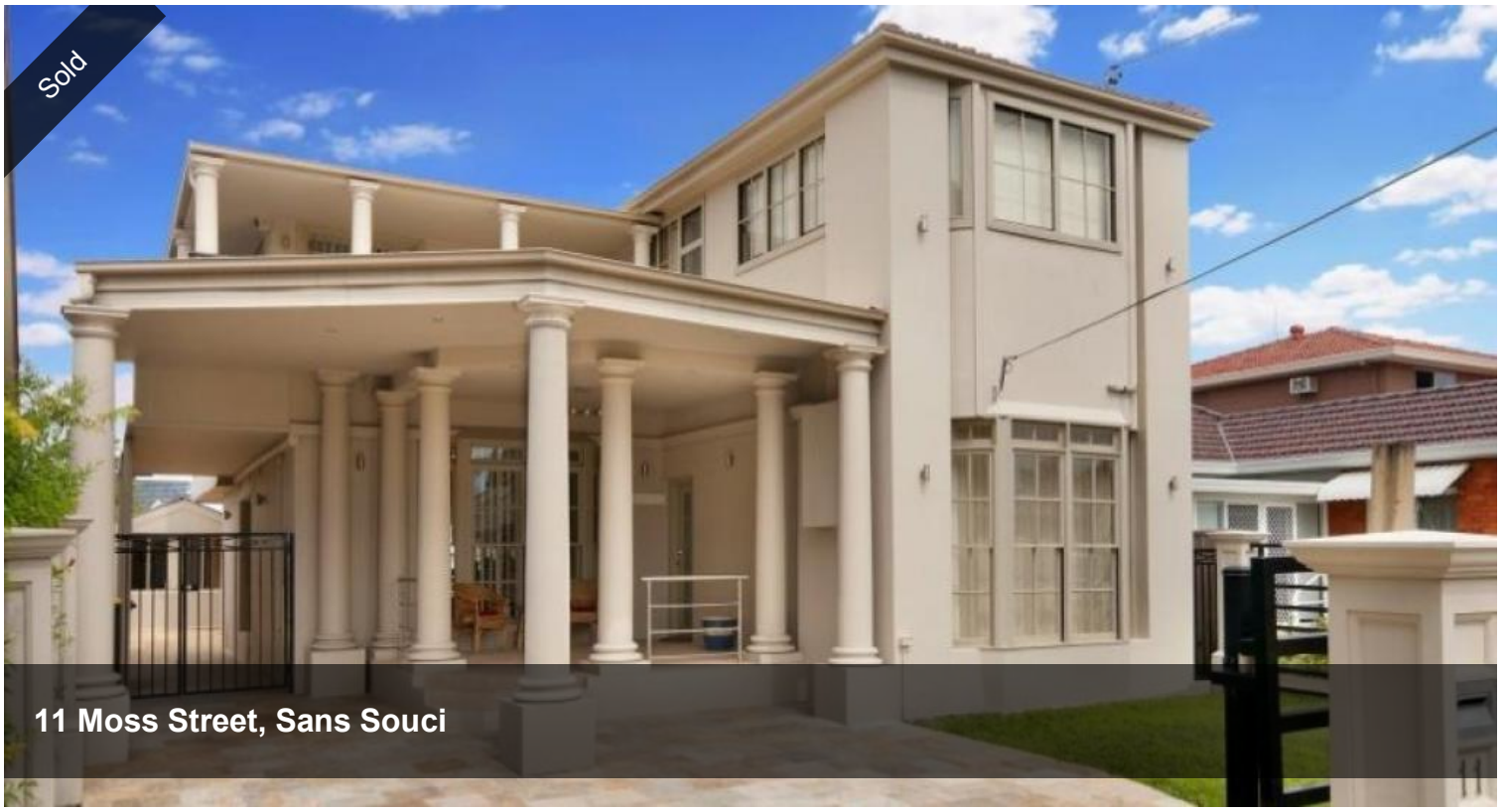

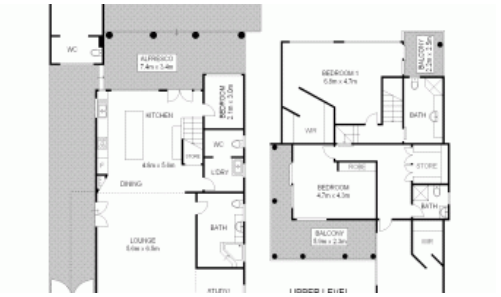

Welcome to 11 Moss Street, Sans Souci

This spacious 4 or 5 bedroom family home is located only minutes from the local beach, walkways and sailing club. It is built on a large block of land of approximately 600sqm.

All bedrooms have their own built ins. Granite kitchen includes an alfresco breakfast bar and stainless steel appliances. It caters for a growing family with large bedrooms, formal lounge and open plan living and dining areas. The large entertainment and patio area with in-ground salt water pool is perfect for those who love to entertain and enjoy the life style.

All amenities such as shops, cafes, restaurants, public transport and schooling is moments from your doorstep.

For further information and to inspection this perfect family home, contact Nick on 9335 9800 or 0412 414 600.

The above information provided has been furnished to us by the vendor/s. We have not verified whether or not that information is accurate and do not have any belief in one way or the other in its accuracy. We do not accept any responsibility to any person for its accuracy and do no more than pass it on. All interested parties should make and rely upon their own inquiries in order to determine whether or not this information is in fact accurate.

4 3 2

Price	SOLD
Property Type	Residential
Property ID	8

Agent Details

Nick Tringas - 02 9335 9800

Office Details

Kyeemagh Office
166 Bestic Street Kyeemagh, NSW, 2216 Australia
02 9335 9800

TRINGAS PROPERTY GROUP